



JAS TRE BAR SKO

ABOUT THE TOWN:

Where rolling hills merge with **vineyards** lies a town that tells its own story Jastrebarsko, known to everyone as **Jaska**. They say it was named after the **hawks** that once circled above this region, and today that same feeling of freedom still hovers here, in every view of the green slopes and every step through nature.



This is where the **Plešivica Wine Road** begins, the smallest wine region in Croatia. It is a route that leads not only through vineyards, but through passion, tradition, and an exceptional **wine story** that has won over both local and international stages. Every glass carries the taste of the land, the effort, and the generations who created what we now call the pride of Jastrebarsko.

And when you wish to escape even deeper into nature, **Žumberak–Samoborsko Gorje** Nature Park awaits. There rises **Japetić**, the highest peak of the Samobor Hills, a place where adventure and peace meet. Whether you come to hike, spend a family day outdoors, or dare to take a **paragliding** flight, Japetić offers an experience that stays with you.

Jaska is a town that lives in a full circle, from **spring** to glass. This is where **Jana** is born. This is where Milivoj Golub still works, one of the few **coopers** preserving an ancient craft and giving soul to every wine cellar. Everything here has a story. Everything has a reason. And everything invites you to come.

Set out on your own adventure through Jaska, a town that will captivate you at first sight, keep you with every new experience, and call you back again and again.



SUGGESTED THREE-DAY STAY:

FOR FAMILIES WITH CHILDREN

DAY 1

Visit to the Golub Family Cooperage Collection

📍 Franje Tuđmana 16, 10450 Jastrebarsko
☎ +385 95 8003960 (advance booking required)

Lunch at the local restaurant Caffe Bar & Bistro Hollyfood

📍 Franje Tuđmana 22, 10450 Jastrebarsko
🕒 Opening hours: Monday-Friday: 07:00 AM-07:00PM
Saturday: 08:00 AM-02:00 PM
Sunday: closed

☎ +385 91 6014266

✉ bistrohollyfood@gmail.com

Visit to the Jastrebarsko Town Museum

📍 Vladka Mačeka Street 1, 10450, Jastrebarsko
🕒 Opening hours: Monday, Tuesday and Friday: 10:00 AM–2:00 PM
Wednesday and Thursday: 2:00 PM–6:00 PM
Saturday: 10:00 AM–2:00 PM (groups only by prior arrangement)

☎ +385 1 6283991

✉ muzej@czk-jastrebarsko.hr

🌐 www.gmj.hr

Dinner at the local restaurant Pizzeria Kora

📍 Zdihovačka Street 2b, 10450 Jastrebarsko
🕒 Opening hours: Monday–Thursday: 9:00 AM–11:00 PM
Friday–Saturday: 9:00 AM–12:00 AM
Sunday: 9:00 AM–11:00 PM

☎ +385 1 7819405

✉ pizzeriakora@gmail.com

🌐 www.pizzeriakora.hr

DAY 2

Hike to Japetić

💡 Tip: bring water and hiking gear

Lunch at Žitnica Mountain Lodge

📍 Prodin Dol 71, 10453 Gorica Svetojanska
🕒 Opening hours: Friday: 12:00 PM–8:00 PM
Saturday, Sunday and holidays: 8:00 AM–8:00 PM

☎ +385 99 2416930

✉ zitnicajapetic@gmail.com

🌐 www.hpd-jastrebarsko.hr

Return to the city and dessert at the "Jaska" pastry shop

📍 Braće Kazić Street 7, 10450 Jastrebarsko
🕒 Opening hours: Monday–Sunday: 7:00 AM–10:00 PM
☎ +385 1 6282064

✉ slasticarnica.jaska@gmail.com

DAY 3

Visit and lunch at Repro Eko Farm

 Volavje 30, 10450 Jastrebarsko

 Opening hours: Every day: 9:00 AM–4:00 PM

 +385 98 236005

 eko@repro.hr

 www.reproeko.com

Walk through the town and visit the Science Park

 Courtyard of the Jastrebarsko Culture Centre, Dr. Franje Tuđmana Street 9, 10450 Jastrebarsko

Dinner at the local restaurant Pizzeria Erdődy

 Ante i Davida Starčevića 6a, 10450 Jastrebarsko

 Opening hours: Monday–Thursday: 7:00 AM–11:00 PM

Friday–Sunday: 7:00 AM–12:00 AM

 +385 1 6284010

 zdravkokordic1313@gmail.com

LIST OF CHILDREN'S PLAYGROUNDS AND PARKS::

Children's Playground Cvetković



Children's Playground Jastrebarsko
Kamila Tompe Street



Children's Playground Čabdin



Children's Playground Jastrebarsko
Kralja Tomislava Street



Children's Playground Čeglje



Children's Playground Malunje



Children's Playground Domagović



Children's Playground Novaki Petrovinski



Children's Playground Donja Reka



Children's Playground Petrovina



Children's Playground Donji Desinec



Children's Playground Prilipje



Children's Playground Gorica
Svetojanska



Children's Playground Rastoki



Children's Playground Gornja Reka



Children's Playground Volavje



Children's Playground Gornji Desinec



Children's Playground Vukšin Šipak



Children's Playground Guci



Erdődy Castle Park



Children's Playground Izimje



Skate park

Radnička cesta, 10450 Jastrebarsko



Children's Playground Jastrebarsko
Park next to the castle



Science Park

Courtyard of the Jastrebarsko Culture Centre



Children's Playground Jastrebarsko
Ljubo Babić Square



Dr. Franje Tuđmana Street 9

ACTIVE WEEKEND

DAY 1

Hike to Japetić

💡 Tip: bring water and hiking gear

Lunch at Žitnica Mountain Lodge

📍 Prodin Dol 71, 10453 Gorica Svetojanska

🕒 Opening hours: Friday: 12:00 PM–8:00 PM

Saturday, Sunday and holidays: 8:00 AM–8:00 PM

☎ +385 99 2416930

✉ zitnicajapetic@gmail.com

🌐 www.hpd-jastrebarsko.hr

Return to town

Dinner at the local restaurant Patron Restaurant & Bar

📍 Augusta Šenoa Street 2a-1, 10450 Jastrebarsko

🕒 Opening hours: Monday–Sunday: 7:00 AM–11:00 PM

☎ +385 99 3135393

✉ patron.restoran@gmail.com

🌐 www.patron-restoran-bar.eatbu.hr

DAY 2

Cycling tour through Jastrebarsko

💡 Jaska Bike app with 8 different routes through Jaska

Play Store: <https://bit.ly/3eagbhX>

App Store: <https://apple.co/2LMsICO>

Lunch at the local restaurant and winery Ivančić

📍 Plešivica 45, 10450 Jastrebarsko

🕒 Opening hours: Monday: closed

Tuesday–Saturday: 10:00 AM–10:00 PM

Sunday: 10:00 AM–8:00 PM

☎ +385 1 6293303

+385 92 92951

✉ info@restoran-ivancic.hr

🌐 www.restoran-ivancic.hr

Walk through Erdődy Castle Park

Dinner at the local restaurant Pri Kapeli Excursion Site

📍 Draga Svetojanska 21a, 10450 Jastrebarsko

🕒 Opening hours: Monday–Thursday: upon request

Friday–Sunday: 12:00 PM–10:00 PM

☎ +385 98 283048

✉ izletisteprikapeli@gmail.com

DAY 3

Hike to the peak of Plešivica

💡 Tip: bring water and hiking gear

Lunch at the local restaurant Klet Poljanice

📍 Plešivica 130, 10450 Jastrebarsko

🕒 Opening hours: Monday, Tuesday: closed

Wednesday–Sunday: 9:00 AM–10:00 PM

☎ +385 1 6293021

+385 98 717432

✉ klet.poljanice@gmail.com

🌐 www.klet-poljanica-2.vercel.app

Relaxation and massage at Vita Beauty Salon

📍 Augusta Šenoa Street 2a/2, 10450 Jastrebarsko

🕒 Opening hours: Monday–Friday: 9:00 AM–8:00 PM

Saturday: 8:00 AM–12:00 PM

Sunday: closed

☎ +385 1 6272 872

✉ salonvita@gmail.com

🌐 www.salon-vita.hr

Dinner at the local restaurant Barbara Excursion Site

📍 Črnilovec 18, 10450 Jastrebarsko

🕒 Opening hours: Monday: 7:00 AM–2:00 PM

Tuesday–Sunday: 7:00 AM–10:00 PM

☎ +385 98 9827245

✉ malo.gospodarstvo.kolaric@zg.t-com.hr

Description of Hiking Trails:

JAPETIĆ

Jastrebarsko-Žitnica

The trail starts in Jastrebarsko, near the Church of the Holy Spirit, where free parking is available. From there, it leads towards Gornja Reka and Vranovdol. After crossing the stream, a moderately steep ascent begins through the vineyards and continues towards Kupeć Dol. The route then passes through the village and follows a gravel road to Frgolovec, where parking is also available. From there, the trail turns onto a hiking path towards “Poštenci stol”, followed by the steepest part of the ascent through the forest to a meadow and Žitnica Mountain Lodge, a suitable place for rest and refreshments. From the lodge, the trail continues with a shorter final ascent across meadows and through the forest to the summit of Japetić. The last few minutes involve a steeper but brief climb to the lookout pyramid.

Duration: 3:00h

Difficulty: moderately demanding

Map:



Ivančiči (Šumski dvor)-Japetić

The trail starts from the parking area near the turn-off for Šumski Dvor, as the parking area next to the restaurant is private. From there, the route briefly follows the asphalt road to the restaurant, then enters the hiking trail on the northern side of the building. The initial part of the ascent is steep and technically more demanding. The trail is poorly maintained, overgrown in places and blocked by fallen trees, while the trail markings are faded, making orientation more difficult until reaching the forestry road near "Okretaljka". After that, the trail becomes clearer and easier to follow. It continues along the forestry road, then turns left onto a steeper hiking trail leading to a meadow and Žitnica Mountain Lodge, a suitable place for rest. From the lodge, a shorter final ascent follows, combining footpaths and gravel roads, leading to the summit of Japetić at 879 m.

Duration: 1:30h

Difficulty: moderately demanding, with a more challenging initial section

Map:

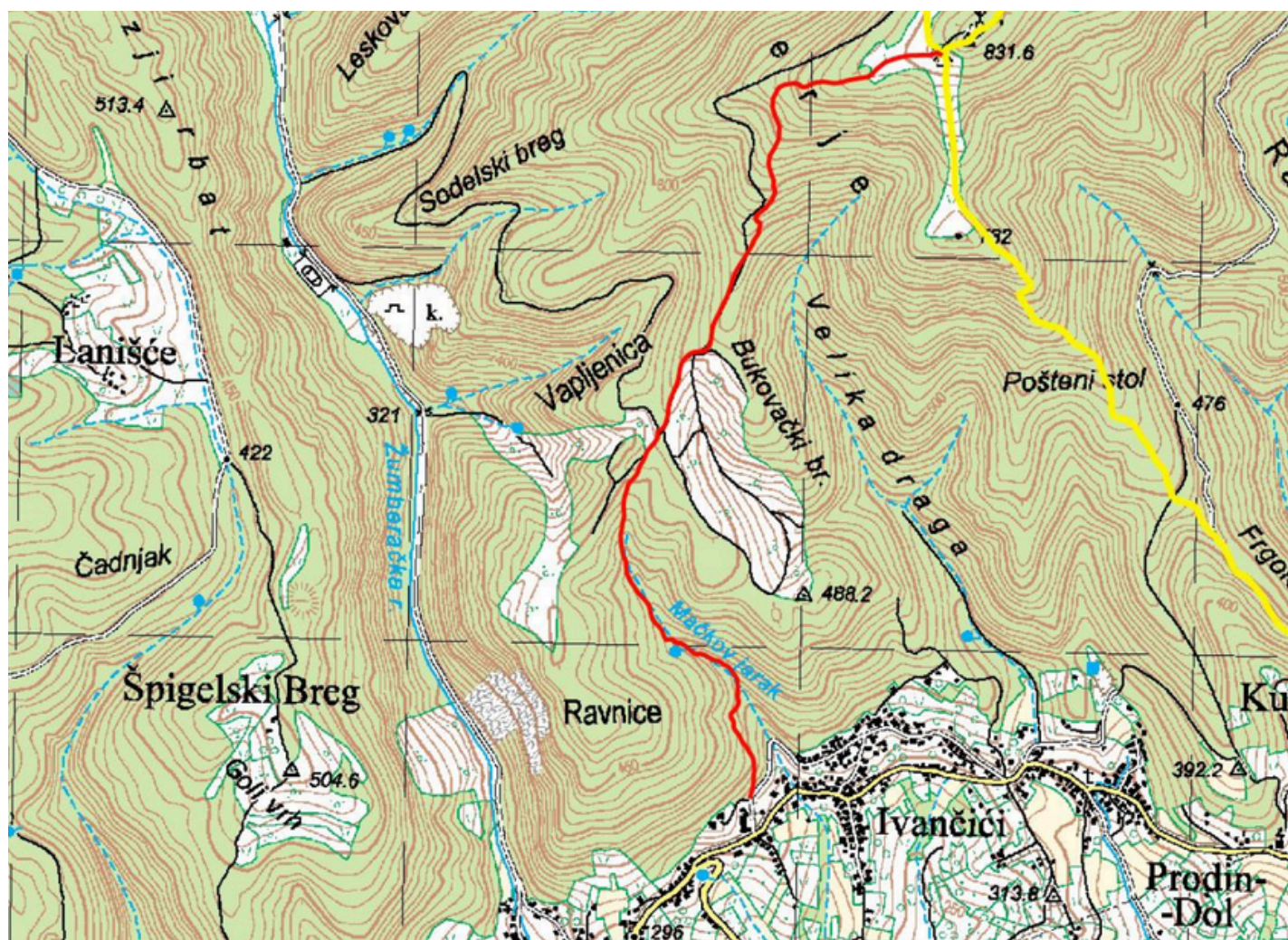

PLEŠIVICA

Breznik Plešivički – Poljanice – Plešivica Peak

This route leads through the Samobor Hills and is a moderately demanding hiking trip. The starting point is in Breznik Plešivički, from where trail no. 10 leads through Gornji Pavlovčani and the village of Plešivica towards the hunting lodge at Poljanice. This section is approximately 8.9 km long, with a total elevation gain of around 450 m, and passes through villages, vineyards and forested areas. From Poljanice, the route continues along a shorter but steeper final section, trail no. 14. This part is approximately 1.1 km long and takes around 40 minutes, with an additional 200 m of elevation gain, leading all the way to the summit of Plešivica at 757 m, where a lookout pyramid is located.

Duration: 3:00h

Difficulty: technically easy, moderately demanding in terms of fitness

Map:



Poljanice-Plešivica

The Poljanice–Plešivica trail begins near the Srndać Hunting Lodge at Klet Poljanice, on the Poljanice pass, alongside the Samobor–Rude–Plešivica–Jastrebarsko county road. From the spacious parking area in front of the lodge, the route crosses the road and briefly leads across a meadow, passing a wooden signpost before entering a small fir grove. The trail then continues along a logging track and enters a beech forest, where the ascent gradually becomes steeper in a stepped manner. It continues along the western ridge of Plešivica, through tall beech forest, all the way to the summit, with a moderate climb and beautiful views of the Samobor Hills and the surrounding hills. The entire route is technically easy and moderately demanding in terms of fitness.

Duration: 40 minutes

Difficulty: moderately demanding in terms of fitness

Map:

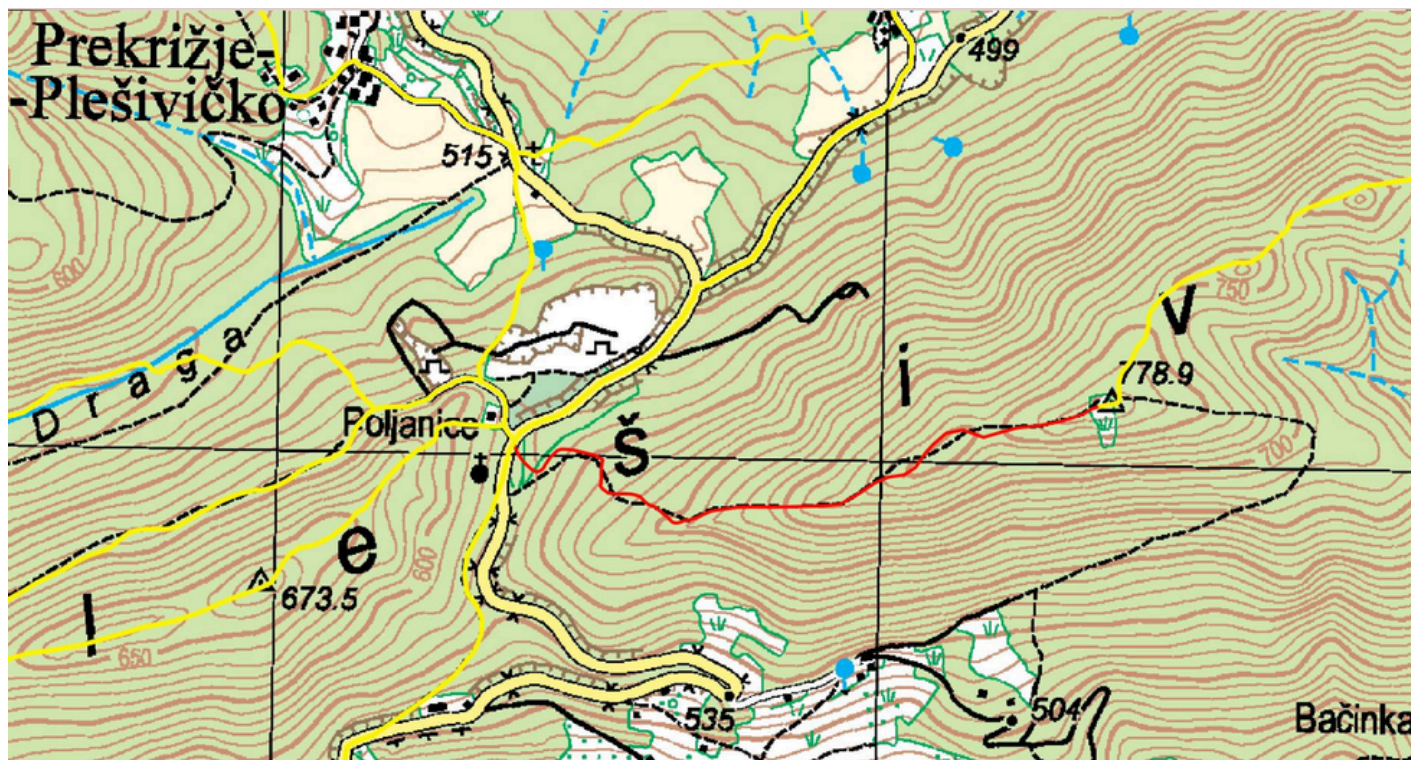

Cycling Routes:

BICIKLISTIČKE RUTE / BIKE ROUTES

- Dujina ruta / Route length
- Procjena trajanja / Duration estimate
- Težina ruta / Route intensity

01 Vizure / Viewpoints

↔ 22,24 km ⌚ 90 min 🌟○○○
 Jastrebarsko – Donja Reka – Gornja Reka – Plešivica – Prilježe – Vranov Dol – Kupač Dol – Ivančiči – Makurje – Hrazeje Plešivčica – Jastrebarsko

02 Tradicija / Tradition

↔ 22,57 km ⌚ 90 min 🌟○○○
 Jastrebarsko – Žilhovo – Pavlovačani – Gornji Desnac – Vukovac – Jutarnji – Plešivica – Prilježe – Gornja Reka – Donja Reka – Jastrebarsko

03 Kamen / Stone

↔ 26,62 km ⌚ 90 min 🌟○○○
 Jastrebarsko – Žilhovo – Donja Reka – Gornja Reka – Prilježe – Vranov Dol – Kupač Dol – Prodn Dol – Ivančiči – Gornja Svetogoranska – Radoje – Brelčići – Mladici – Sranjci – Orlovac – Hrazeje Plešivčica – Jastrebarsko

04 Vino / Wine

↔ 30,61 km ⌚ 105 min 🌟○○○
 Jastrebarsko – Žilhovo – Donja Reka – Gornja Reka – Pavlovačani – Lokešin Dol – Gornji Desnac – Prilježe – Vukovac – Plešivica – Gornja Reka – Donja Reka – Jastrebarsko

05 Voda / Water

↔ 39,68 km ⌚ 90 min 🌟○○○
 Jastrebarsko – Orlovac – Vobaje – Gornja Kupačina – Bistrovac – Petrovina – Radoje – Hrazeje – Toplica – Bukovac Svetogorski – Draga Svetogorska – Ivančiči – Prodn Dol – Kupač Dol – Makurje – Hrazeje Plešivčica – Jastrebarsko

06 Obitelji / Family

↔ 11,79 km ⌚ 40 min 🌟○○○
 Jastrebarsko – Donja Reka – Gornja Reka – Hrazeje Plešivčica – Jastrebarsko

07 Baština / Heritage

↔ 48,56 km ⌚ 160 min 🌟○○○
 Jastrebarsko – Dretković – Domagojić – Novaki Petrovinski – Vobaje – Gornja Kupačina – Bistrovac – Petrovina – Radoje – Sranjci – Dragovačički – Hrazeje – Toplica – Bukovac Svetogorski – Draga Svetogorska – Gornja Svetogorska – Makurje – Hrazeje Plešivčica – Jastrebarsko

08 Priroda / Nature

↔ 53,25 km ⌚ 200 min 🌟○○○
 Jastrebarsko – Donja Reka – Gornja Reka – Plešivica – Prilježe – Kupač Dol – Prodn Dol – Ivančiči – Gornja Svetogorska – Draga Svetogorska – Bukovac Svetogorski – Laništa – Paljuzi – Tihoci – Pavlovačani – Grabarac – Prodn Dol – Kupač Dol – Vranov Dol – Gornja Reka – Makurje – Hrazeje Plešivčica – Jastrebarsko

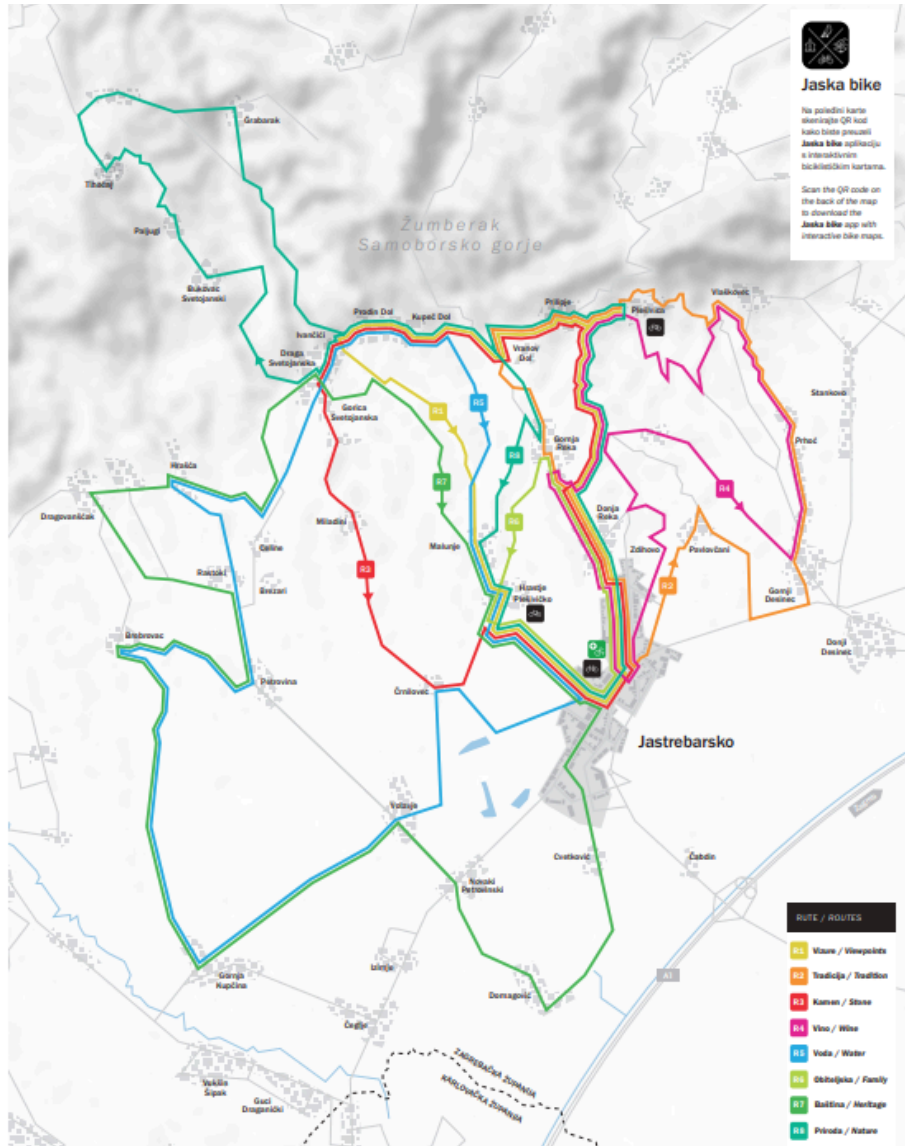

Jaska bike

No porudni karte stvaraju QR kod kako biste preuzeli Jaska bike aplikaciju s interaktivnim biciklističkim kartama.

Scan the QR code on the back of the map to download the Jaska bike app with interactive bike maps.

SIKURNOST / SAFETY

Biciklisti su odgovorni za vlastitu sigurnost kao i poštovanje posebnih pravila i propisa. Svi biciklisti moraju nositi kacigu, a trebali bi nositi biciklističke rukavice kako bi spriječili porijekle i modrice u slučaju pada. Također, preporučujemo vožnju biciklom uz korištenje ravnala za zaštitu očiju. Vodiča ruta uključuju samo bez posebnih odredbi za bicikliste. Signalizacija može i ne mora biti prisutna na rut.

Cyclists are responsible for their own safety and are required to comply with the rules of the road. All cyclists must wear a helmet, and should wear cycling gloves to prevent cuts and bruises in case of a tumble. We also recommend cycling glasses to protect your eyes. Most of the routes are on roadways with no special provisions for cyclists. Direction signage may or may not be present along the route.

MOBILNA APLIKACIJA / MOBILE APP

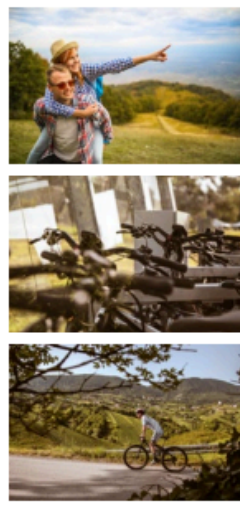

IMPRESSUM

Turistička karta Jastrebarskog Turističkog zajedništva grada Jastrebarskog / Tourist map of Jastrebarsko Tourist board of the city of Jastrebarsko, izdavač / Publisher Turističko zajedništvo Grada Jastrebarskog Vaska Mačkica 2, Jastrebarsko, 01 6279 940, info@tjz.hr, www.tjz.hr. Za izdavača / On behalf of the publisher Petra Marenac, voditeljica ureda, Urednica / Editor Petra Marenac, Tekstovi / Text Petra Marenac, Tiskava / Print Kreativni stak, Dizajn / Design Symbol, Godina izdanja / Year of issue 2022., Naklada / Circulation 3.000. Sadržaj karte uključuje je odgovornost Turističkog zajedništva grada Jastrebarskog. The content of the map is the sole responsibility of the Tourist board of the city of Jastrebarsko.

ENO-GASTRO TOUR

DAY 1

Visit to Ivančić Winery, tasting of traditional wines and lunch at the restaurant

📍 Plešivica 45, 10450 Jastrebarsko

🕒 Opening hours: Monday: closed

Tuesday–Saturday: 10:00 AM–10:00 PM

Sunday: 10:00 AM–8:00 PM

☎ +385 1 6293303

✉ info@restoran-ivancic.hr

🌐 www.restoran-ivancic.hr

Visit to Režekov Podrum Excursion Site

📍 Plešivica 39, 10450 Jastrebarsko

🕒 Opening hours: by appointment

☎ +385 91 6294836

✉ rezek.valentina@gmail.com

Visit to Kurtalj Estate

📍 Plešivica 59, 10450 Jastrebarsko

🕒 Opening hours: by appointment

☎ +385 1 6293145

+385 98 315844

✉ drago.kurtalj@gmail.com

Dinner at the local pizzeria Kora

📍 Zdihovačka Street 2b, 10450 Jastrebarsko

🕒 Opening hours: Monday–Thursday: 9:00 AM–11:00 PM

Friday–Saturday: 9:00 AM–12:00 AM

Sunday: 9:00 AM–11:00 PM

☎ +385 1 7819405

✉ pizzeriakora@gmail.com

🌐 www.pizzeriakora.hr

DAY 2

Visit to Kolarić Coletti Winery

📍 Hrastje Plešivičko 24, 10450 Jastrebarsko

🕒 Opening hours: by appointment

☎ +385 98 227678

✉ kolaric@kolaric-vina.hr

🌐 www.kolaric-vina.hr

Lunch at the local restaurant Barbara Excursion Site

📍 Črnilovec 18, 10450 Jastrebarsko

🕒 Opening hours: Monday: 7:00 AM–2:00 PM

Tuesday–Sunday: 7:00 AM–10:00 PM

☎ +385 98 9827245

✉ malo.gospodarstvo.kolaric@zg.t-com.hr

Visit to Gregorić Winery, wine tasting and vineyard tour

📍 Vlaškovec 45, 10450 Jastrebarsko

🕒 Opening hours: Monday–Friday: 8:00 AM–6:00 PM

Saturday: 8:00 AM–10:00 PM

Sunday: 10:00 AM–10:00 PM

☎ +385 1 6293203

✉ vino.gregoric@gmail.com

🌐 www.gregoric-vina.hr

Coffee and dessert at the "Jaska" pastry shop

📍 Braće Kazić Street 7, 10450 Jastrebarsko

🕒 Opening hours: Monday–Sunday: 7:00 AM–10:00 PM

☎ +385 1 6282064

✉ slasticarnica.jaska@gmail.com

Visit to Šember Winery

📍 Donji Pavlovčani 11b, 10450 Jastrebarsko

🕒 Opening hours: by appointment

☎ +385 1 6282476

+385 91 6282476

✉ zdenkosember@gmail.com

🌐 www.sember.hr

Dinner at the local restaurant Klet Poljanice

📍 Plešivica 130, 10450 Jastrebarsko

🕒 Opening hours: Monday, Tuesday: closed

Wednesday–Sunday: 9:00 AM–10:00 PM

☎ +385 1 6293021

+385 98 717432

✉ klet.poljanice@gmail.com

🌐 www.klet-poljanica-2.vercel.app

DAY 3

Visit to Šoškić Winery and Distillery, wine tasting and wine tours

📍 Gornja Reka 100a, 10450 Jastrebarsko

🕒 Opening hours: by appointment

☎ +385 99 6752237

✉ soskic@soskic.hr

🌐 www.soskic.hr

Lunch at Korak Winery, guided tasting and winery tour

📍 Plešivica 34, 10450 Jastrebarsko

🕒 Opening hours: Monday, Tuesday: closed

Wednesday, Thursday, Friday: 5:00 PM–11:00 PM

Saturday: 12:00 PM–5:00 PM, 7:00 PM–11:00 PM

Sunday: 12:00 PM–5:00 PM

☎ +385 1 6293088

+385 99 2764204

✉ korak@korakwinery.com

🌐 www.korakwinery.com

Visit to Jagunić Family Farm

📍 Plešivica 25, 10450 Jastrebarsko

🕒 Opening hours: by appointment

☎ +385 98 1856132

✉ dominik.jagunic1@gmail.com

Walk through Erdődy Castle Park.

Dinner at the local restaurant Pri Kapeli Excursion Site

📍 Draga Svetojanska 21a, 10450 Jastrebarsko

🕒 Opening hours: Monday–Thursday: upon request

Friday–Sunday: 12:00 PM–10:00 PM

☎ +385 98 283048

✉ izletisteprikapeli@gmail.com

LOCAL TOUR GUIDES:

Zvezdana Domladovac: +385 98 1657105

Damir Miljković: +385 98 372214

Ružica Šelebaj: +385 98 9208861

Kristina Agostini Bastašić: +385 98 1930027

Florijan Skok: +385 99 6913025

Map of Jaska:

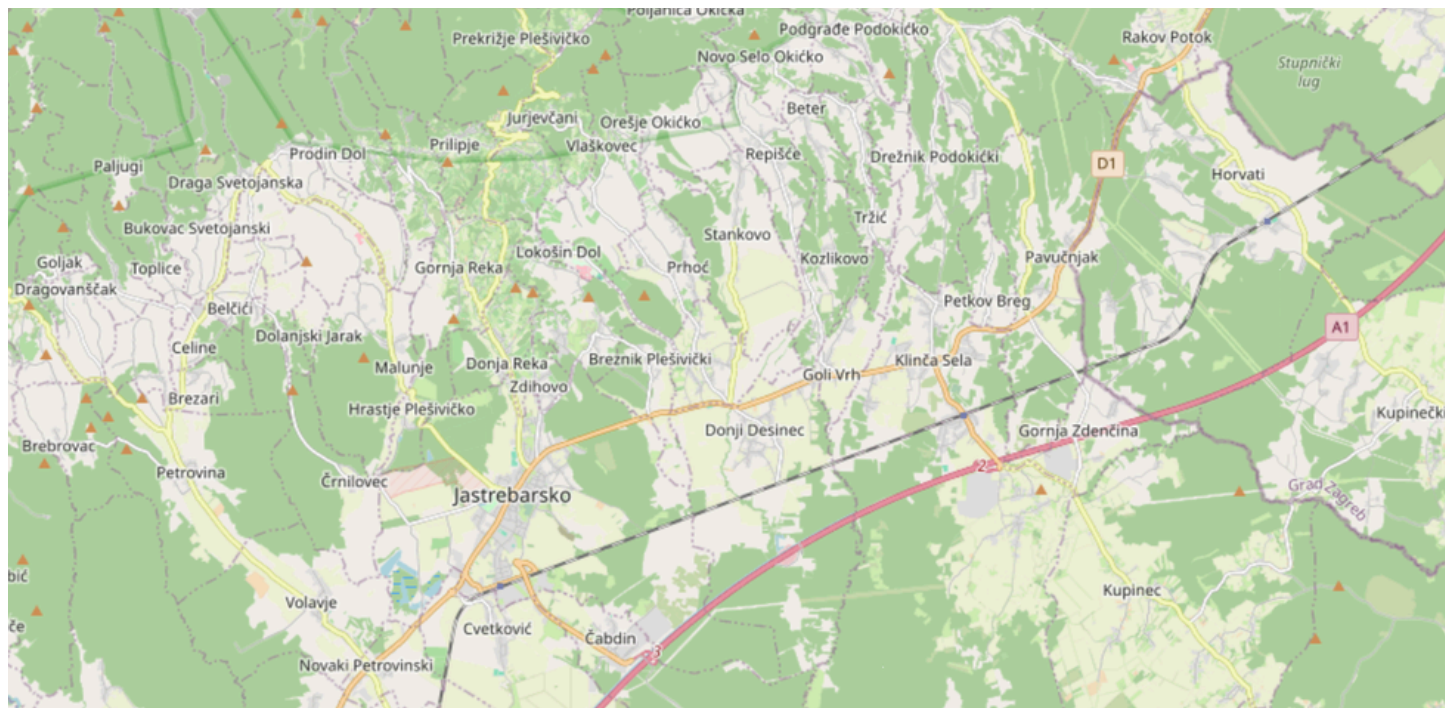

JASTREBARSKO TOURIST BOARD

📍 Vladka Mačeka Street 2, 10450 Jastrebarsko

🕒 Opening hours: Monday–Friday: 8:00 AM–4:00 PM

☎ +385 1 6272940

✉ info@tzgj.hr

🌐 www.tzgj.hr



JASTREBARSKO TOURIST
BOARD